Adagio - Secret Garden
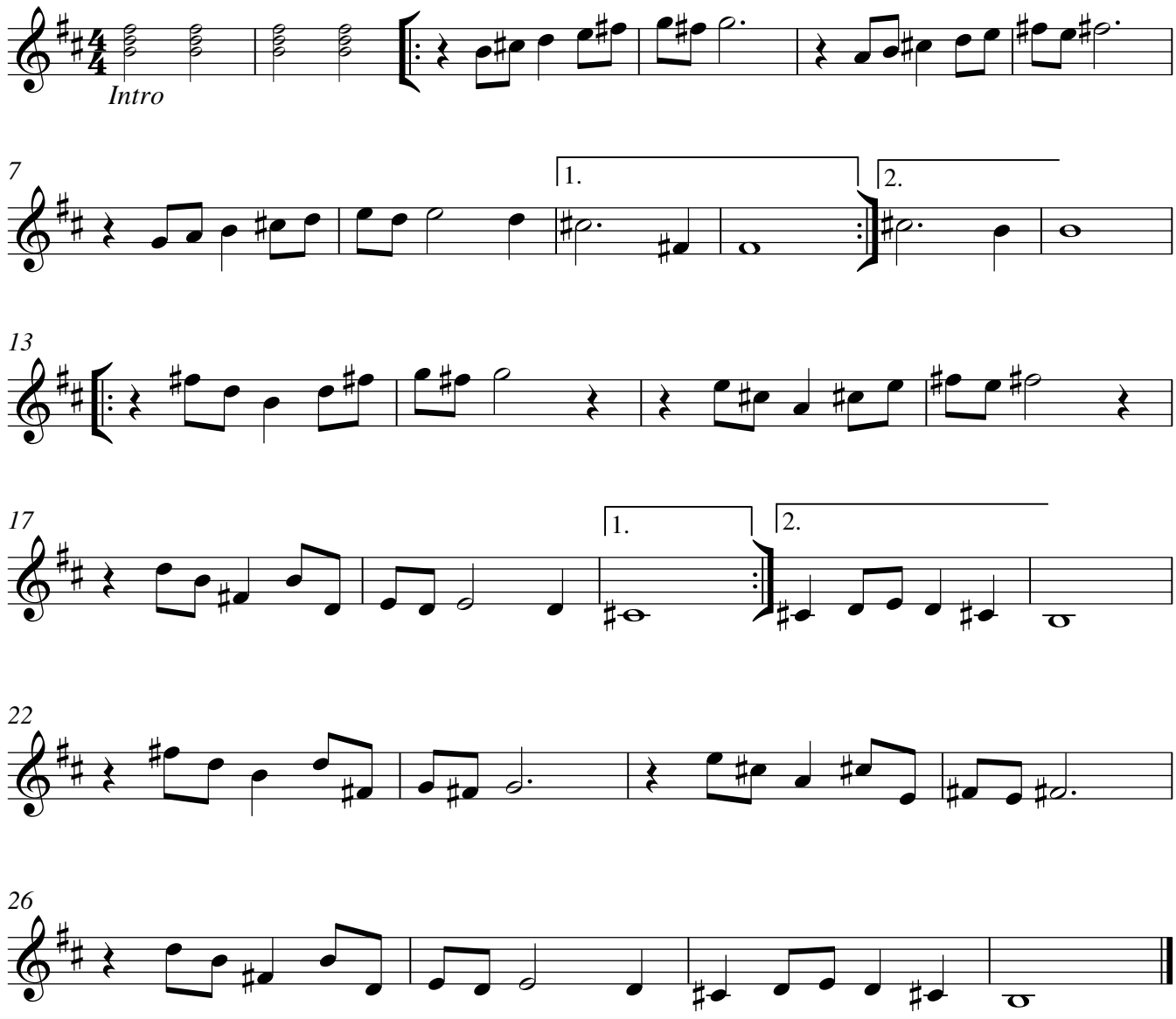
Clarinette